

Revised Plan  
Dt: 15.10.2000

**CMDA (B) / 45 / NO. 1**  
C. No. B2/21169/2000  
Asst. Surveyor  
P. A. [Signature]  
STATEMENT OF BUILT UP AREA  
A.P. [Signature] D.P. [Signature]

FIRST FLOOR AREA : 152.52 m<sup>2</sup>  
SECOND FLOOR AREA : 167.21 m<sup>2</sup>  
THIRD FLOOR AREA : 167.21 m<sup>2</sup>  
FOURTH FLOOR AREA : 167.21 m<sup>2</sup>  
TOTAL AREA : 658.15 m<sup>2</sup>  
PLOT AREA : 480 m<sup>2</sup>  
F.S.I. : 1.37 COVERAGE : 35%

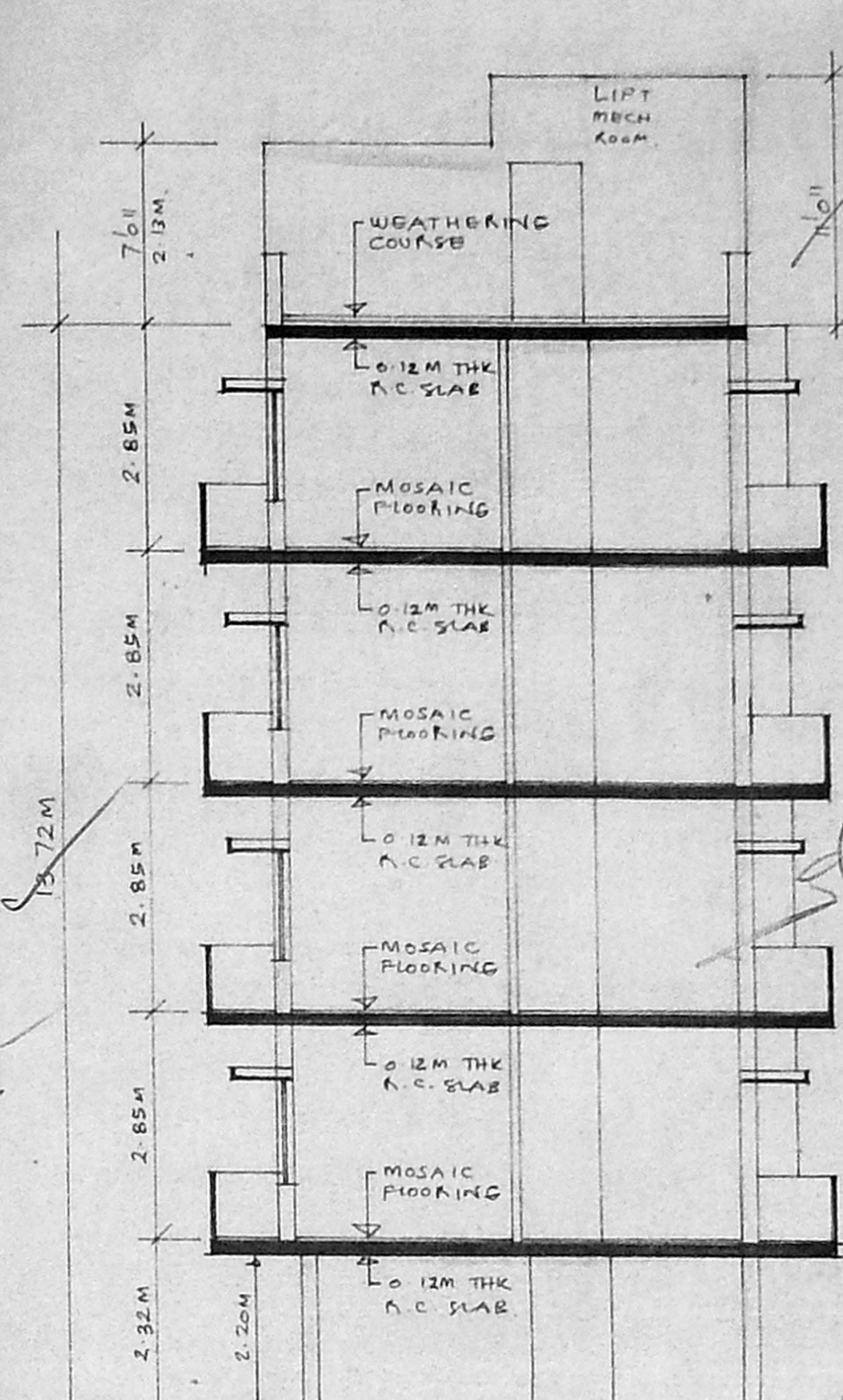
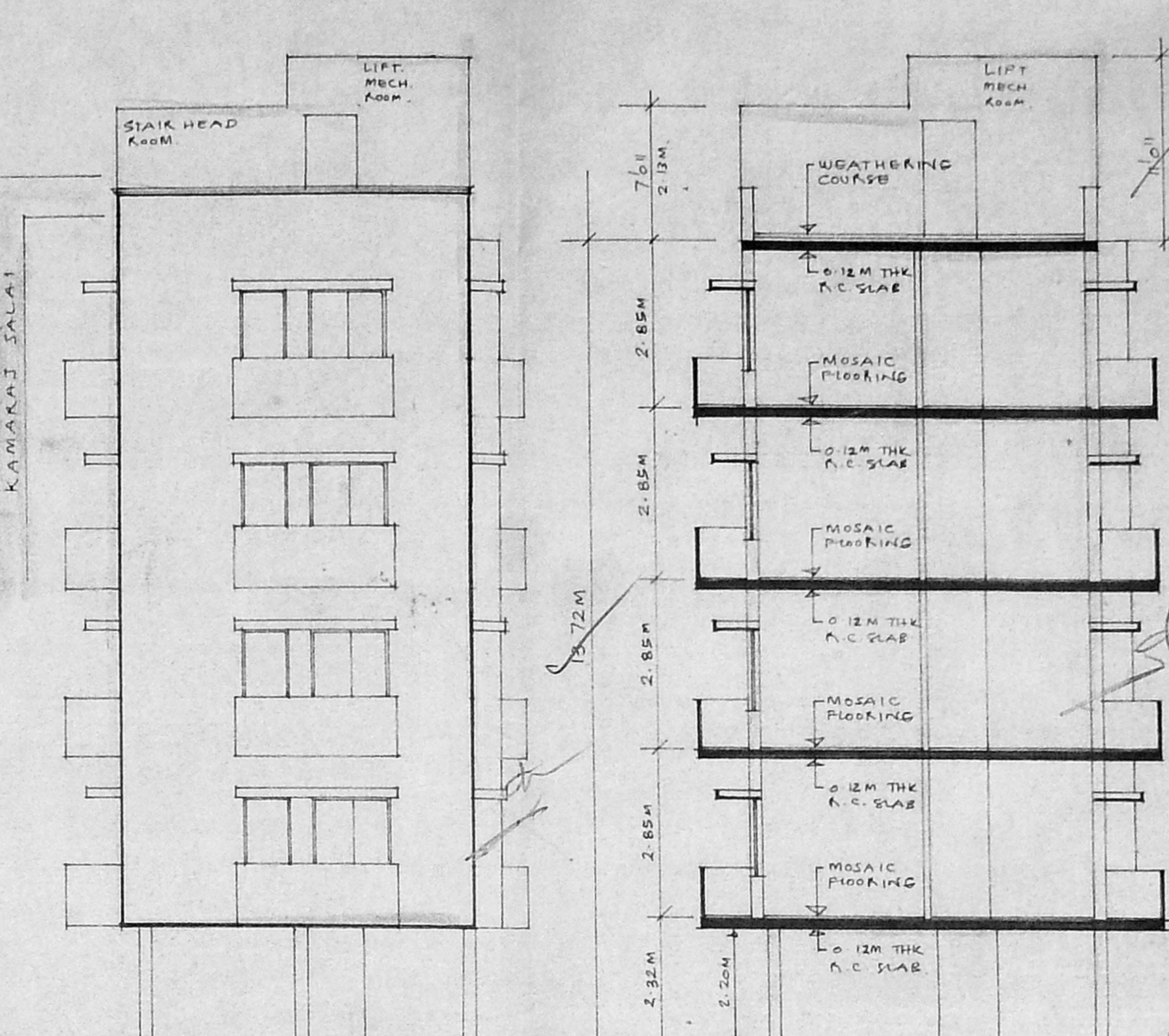
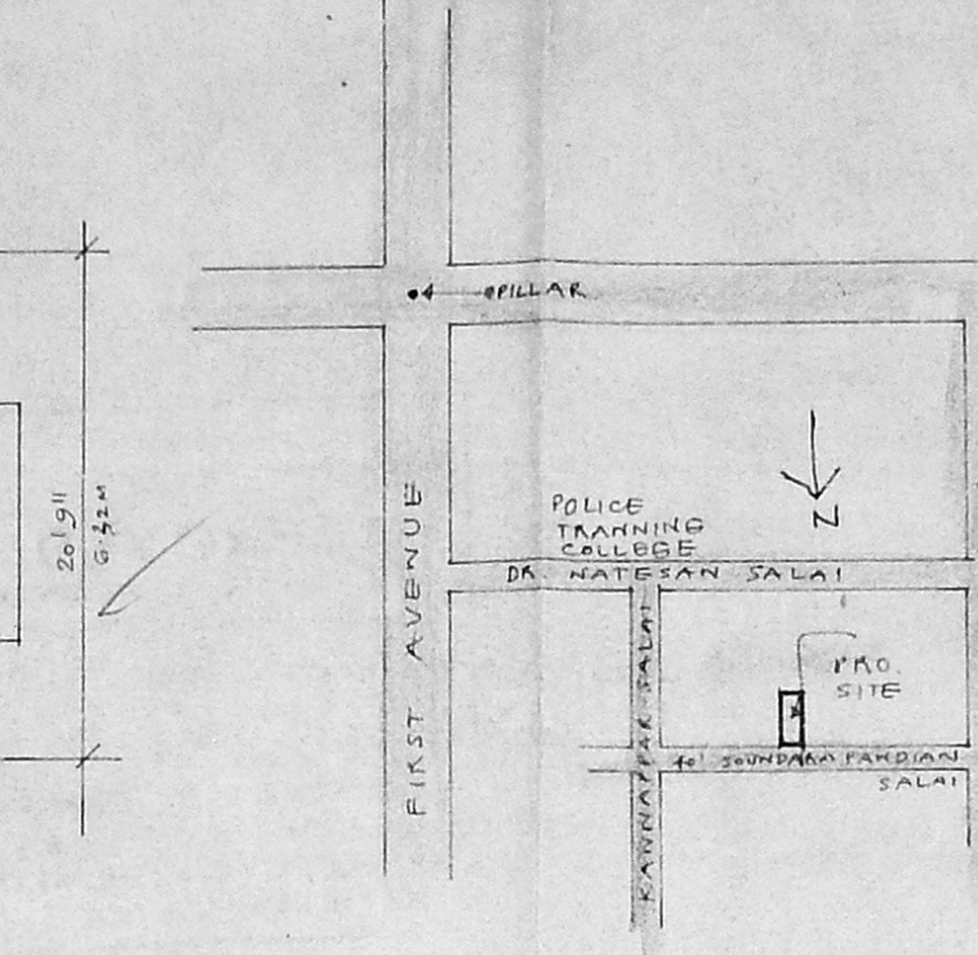
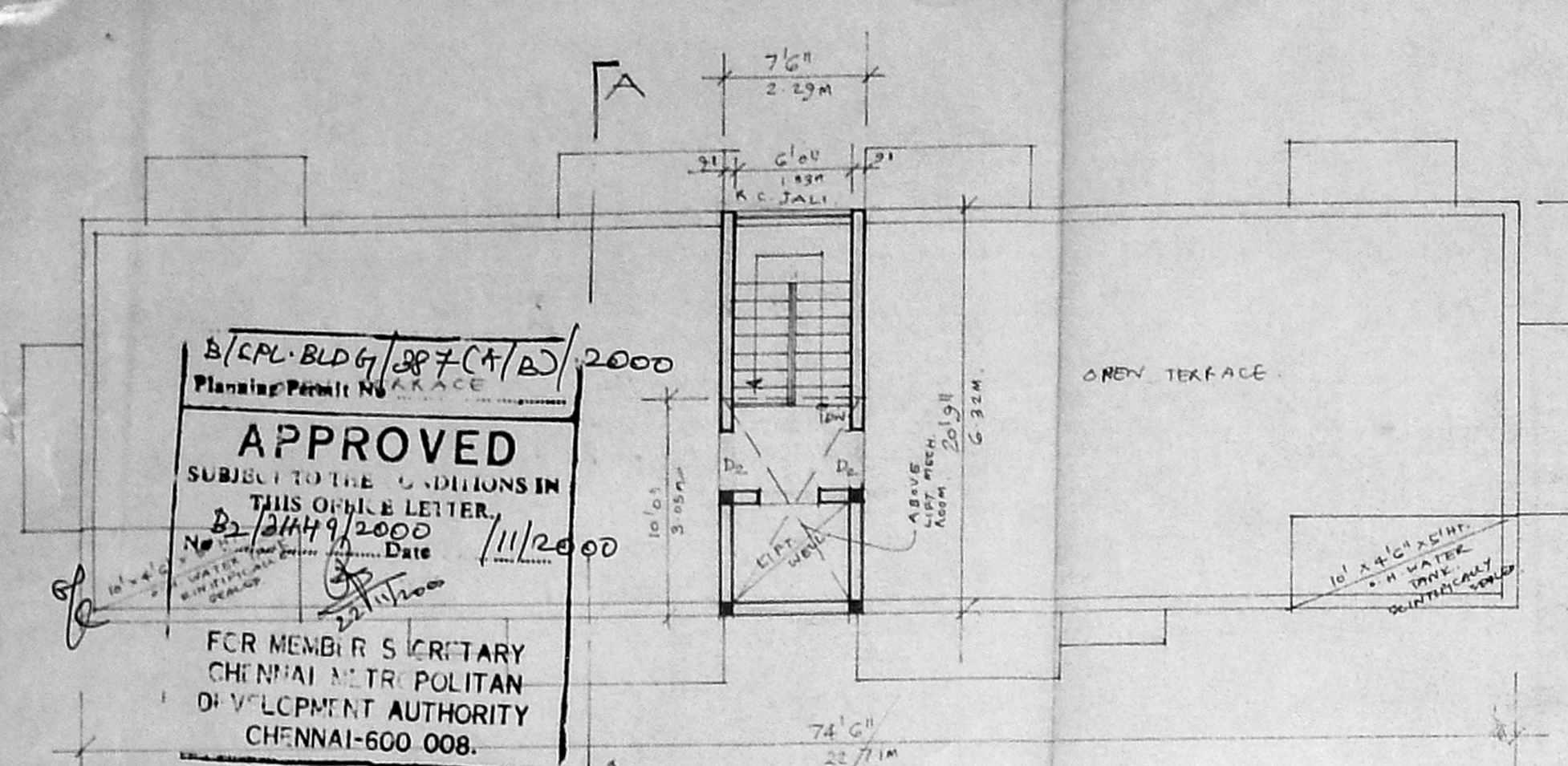

**SCHEDULE OF JOINERY**

D1	31 1/2" x 7 1/2"	T.W. FLUSH DOOR
D2	31 1/2" x 7 1/2"	T.W. FLUSH DOOR
D3	21 1/2" x 7 1/2"	T.W. PANELLED DOOR
W1	41 1/2" x 4 1/2"	T.W. GLAZED WINDOW
W2	41 1/2" x 4 1/2"	T.W. GLAZED WINDOW
V1	21 1/2" x 2 1/2"	A.C. JALI

**PROPOSED RESIDENTIAL BUILDING AT PLOT No 470, DOOR No 3, SOUNDARAPANDIAN SALAI, ASHOK NAGAR, CHENNAI- 600 083. S.No 313 pt, KODAMBAKKAM VILLAGE, KODAMBAKKAM PUDUR II SCHEME T.S. No 45, BLOCK No 54 OF KODAMBAKKAM VILLAGE.**

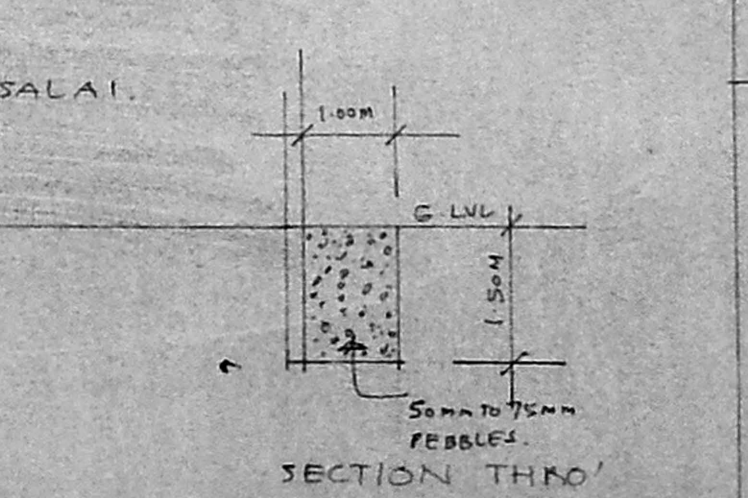
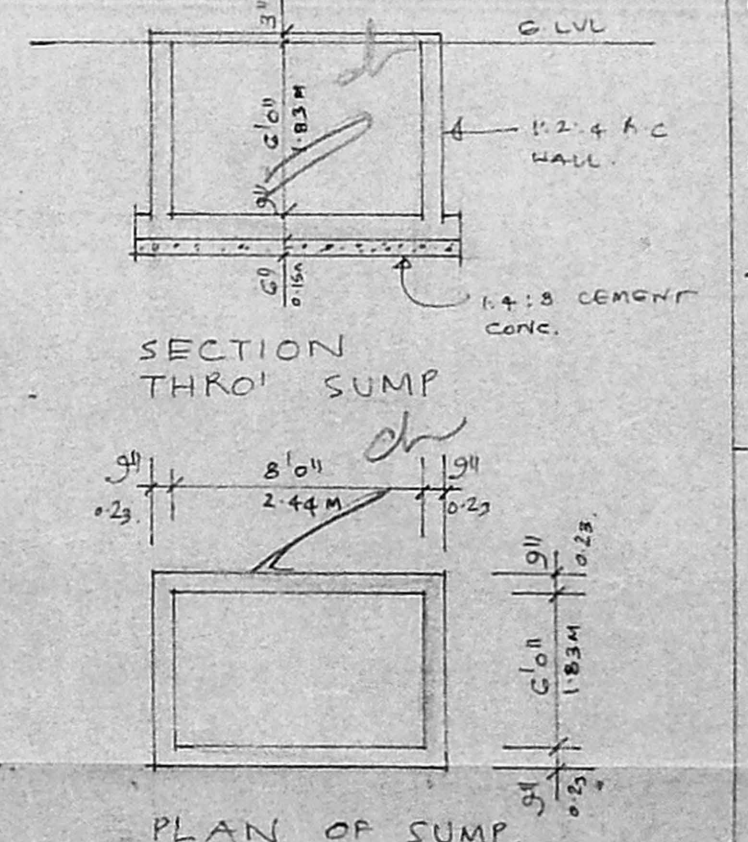
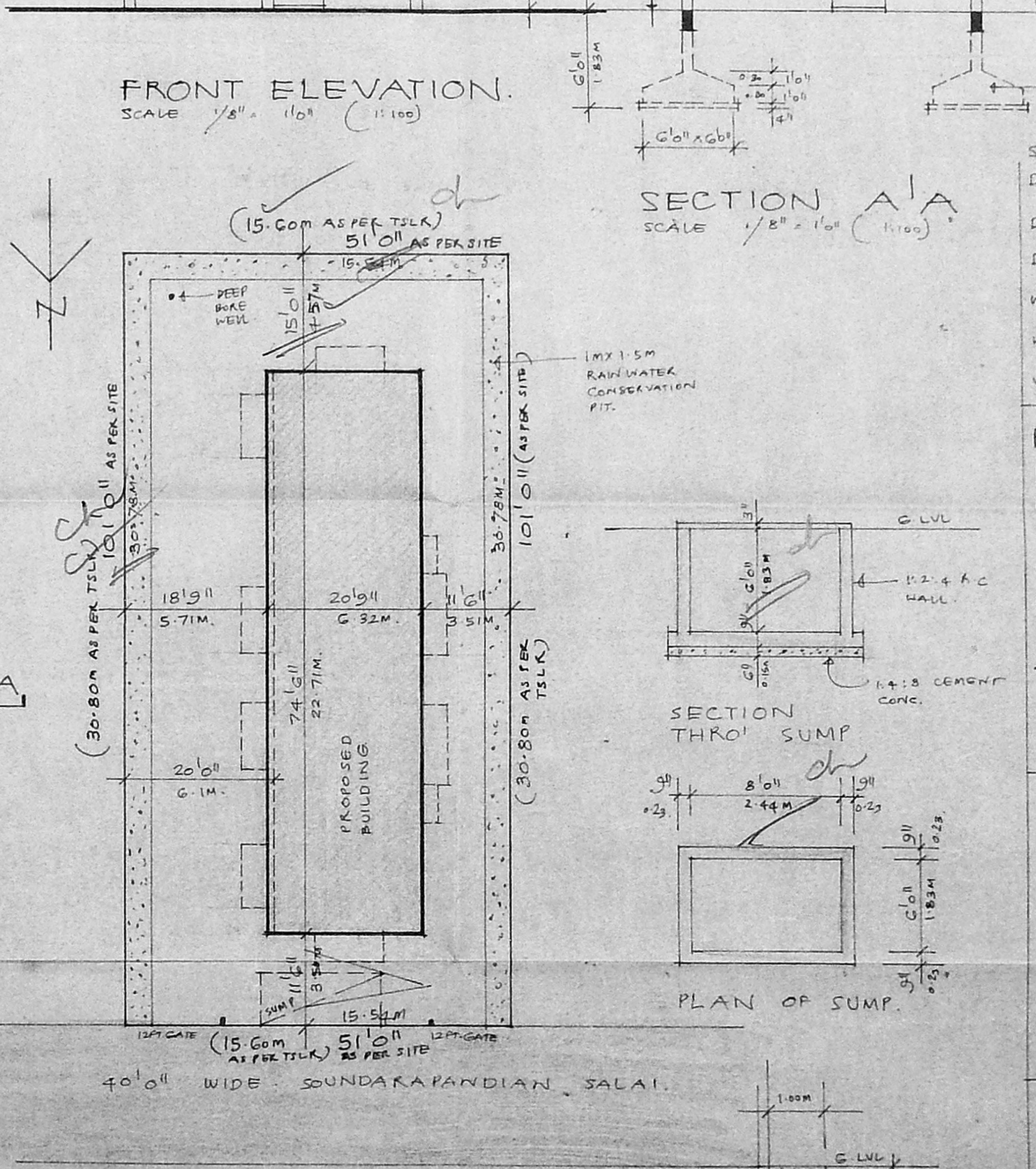
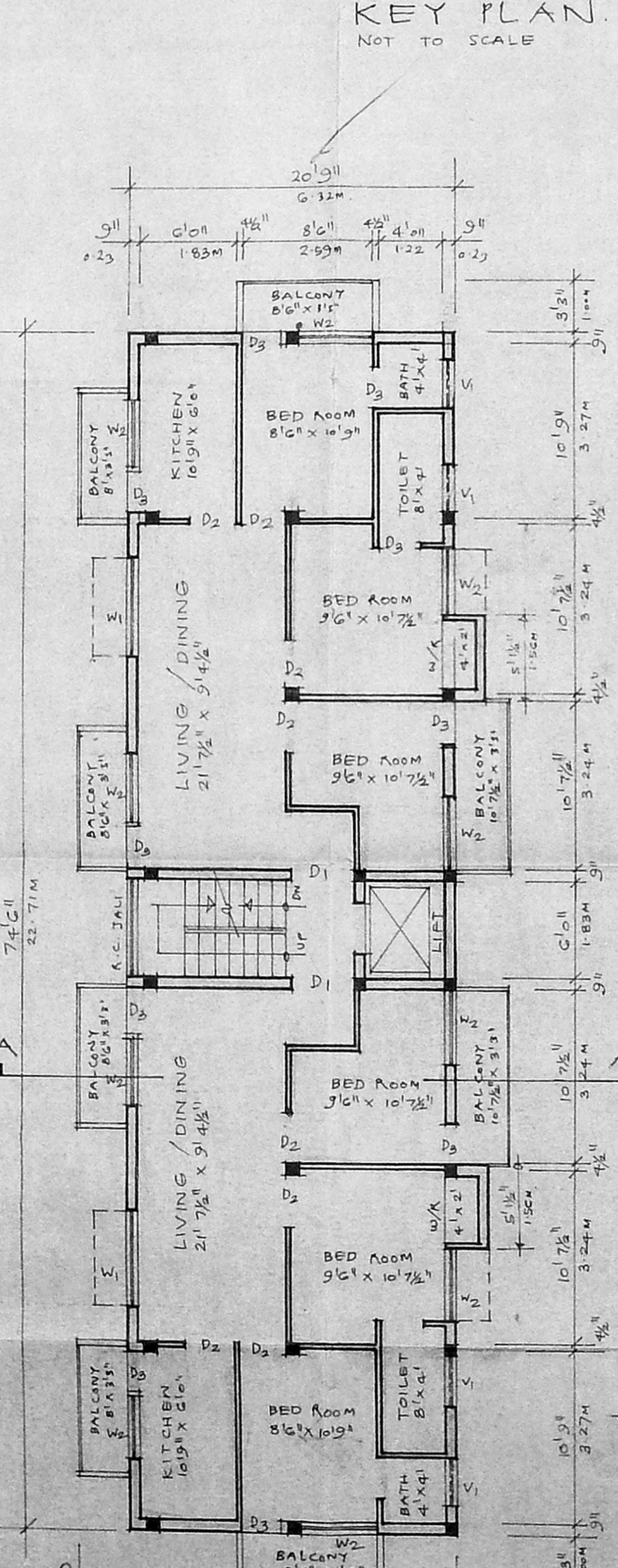
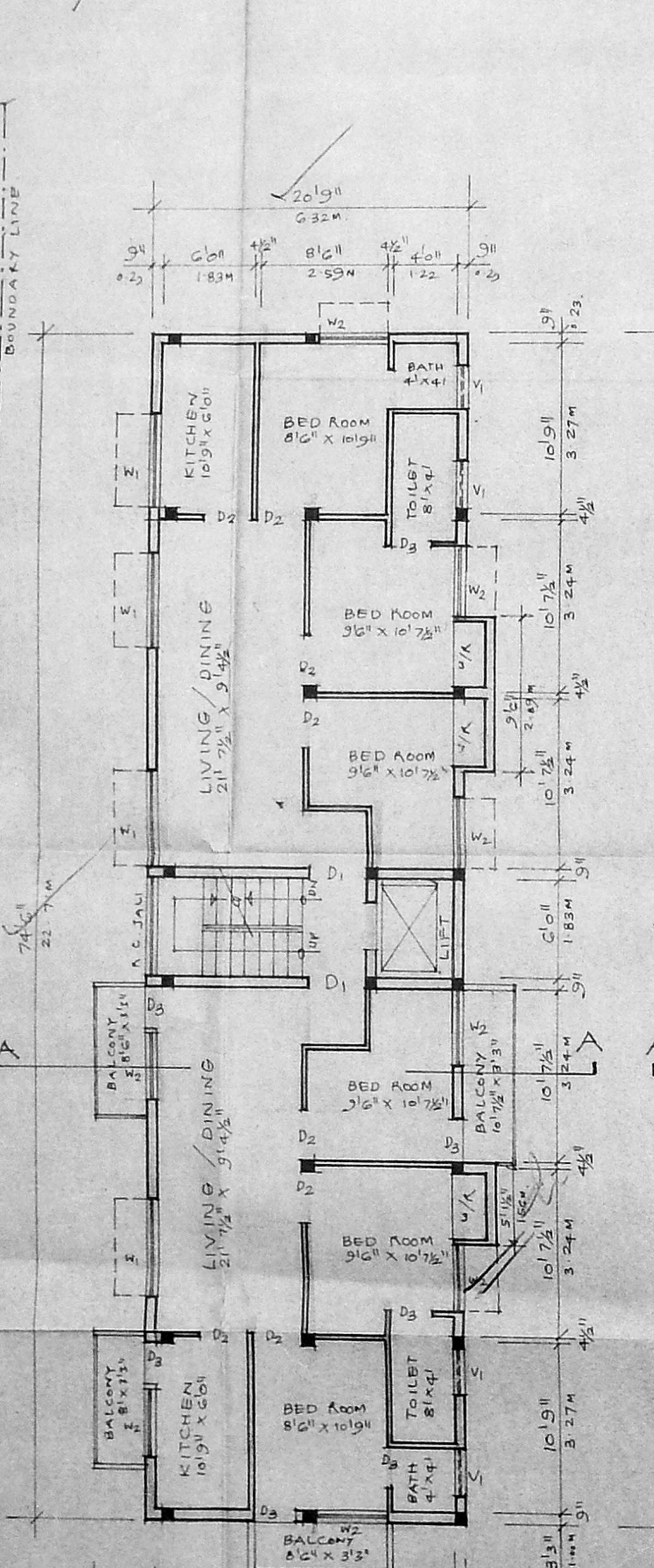
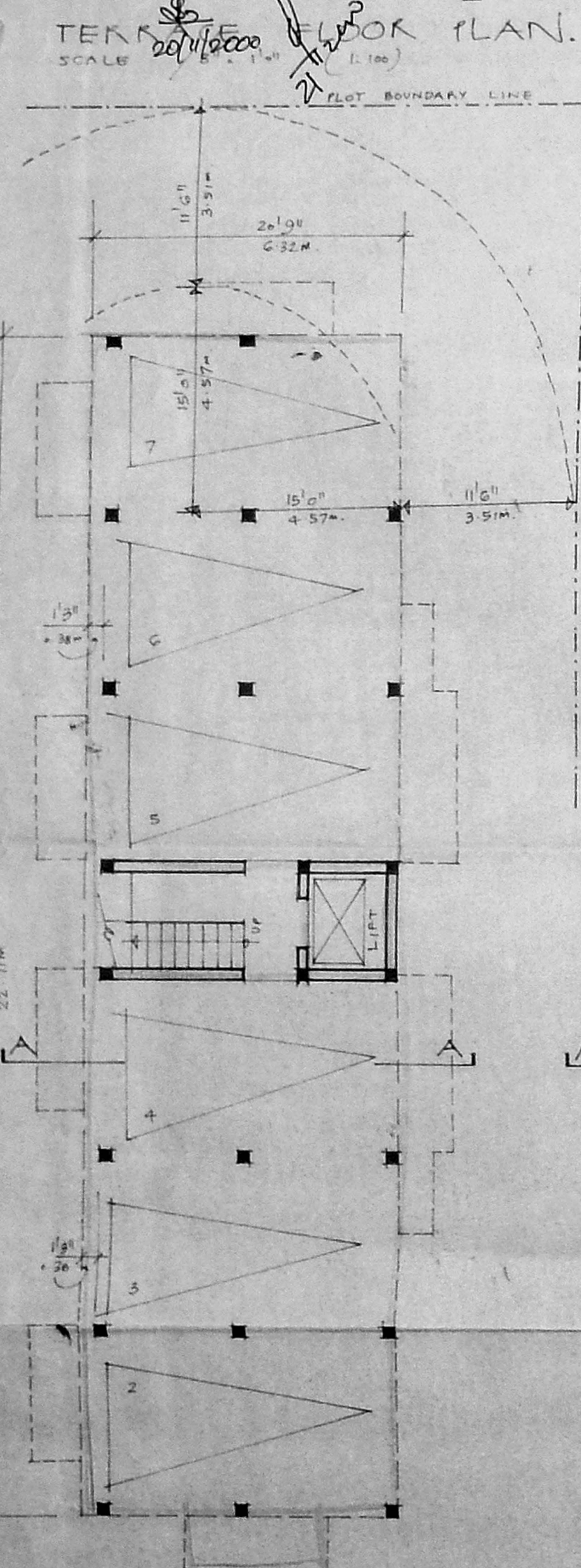

SIGNATURE OF OWNER  
[Signature]  
E.C. NAYAGAM  
CLASS - I LICENSED SURVEYOR  
No 125/2000-2001  
CORPORATION OF CHENNAI  
81, Usman Rd, 434 1990.



Revised Plan  
Dt: 12/10/2000

CMDA (B) / No. 1	
C. No. B2/31169/2000	
Asst. _____	
Scrutiny _____	
P. A. <i>[Signature]</i>	
A.P. <i>[Signature]</i>	D.P. <i>[Signature]</i>

(12)  
etc

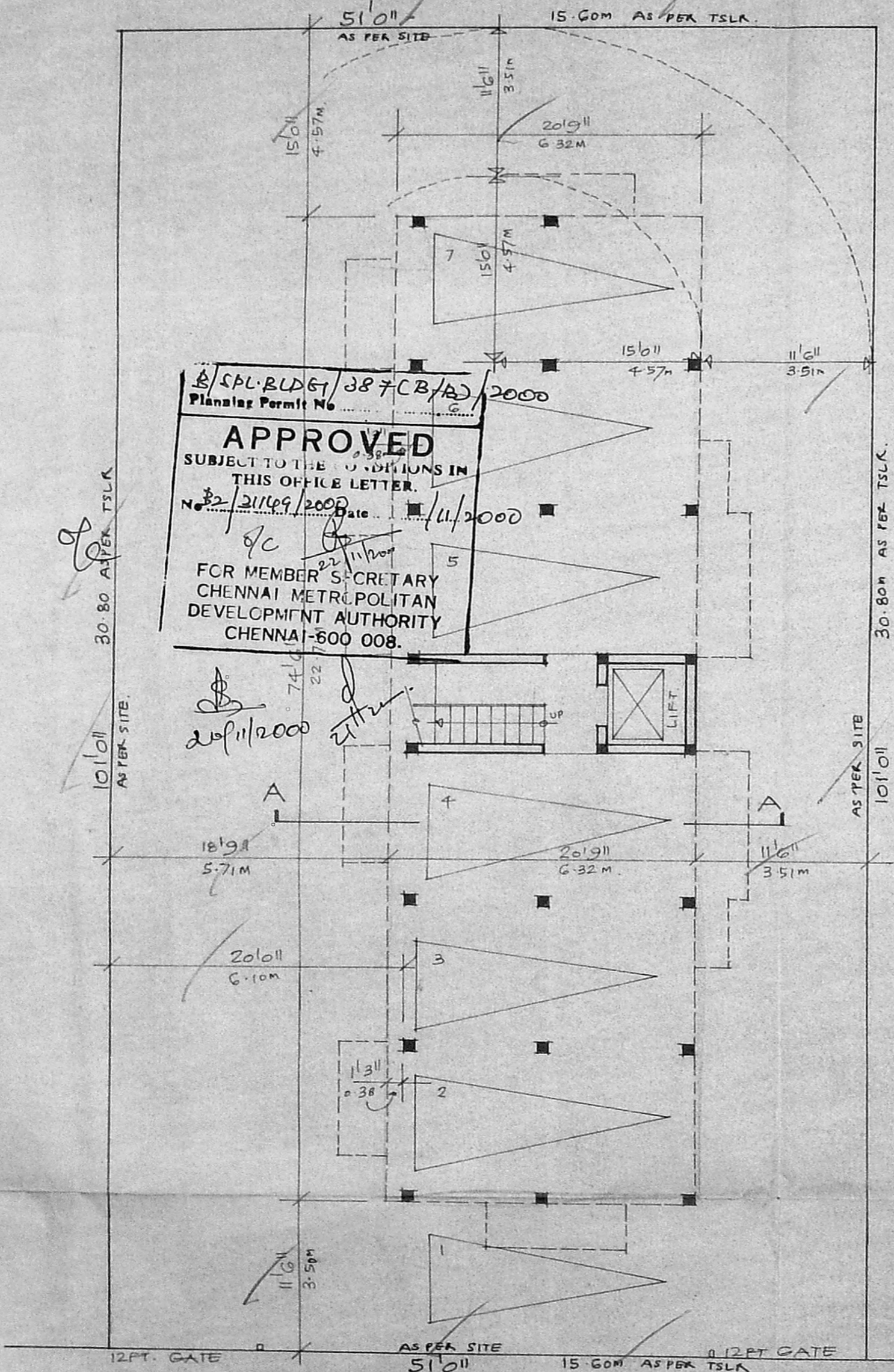
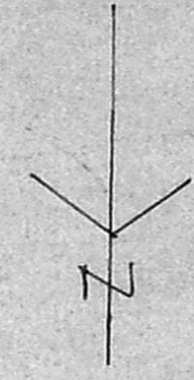

SPL. BLDG / 387(CB/R) / 2000  
Planning Permit No. \_\_\_\_\_  
**APPROVED**  
SUBJECT TO THE CONDITIONS IN  
THIS OFFICE LETTER.  
No. B2/31169/2000 Date: 11/11/2000  
FOR MEMBER SECRETARY  
CHENNAI METROPOLITAN  
DEVELOPMENT AUTHORITY  
CHENNAI-600 008.

PROPOSED RESIDENTIAL BUILDING  
AT PLOT No 1170, DOOR No 3,  
SOUNDARAPANDIAN SALAI,  
ASHOK NAGAR, CHENNAI- 83.  
S.No 313 pt. KODAMBAKKAM VILLAGE,  
PUDUR II SCHEME.  
T.S.No 45, BLOCK No 54 OF  
KODAMBAKKAM VILLAGE.

*[Signature]*

SIGNATURE OF OWNER

*[Signature]*

Er. C.R. NAYAGAM  
CLASS - I LICENSED SURVEYOR  
No. 125/2000 - 2001  
CORPORATION OF CHENNAI  
81, Usman Rd, 434 1990,

SIGNATURE OF LICENSED SURVEYOR.

STILT FLOOR PLAN ON SITE PLAN.